

**4**  
1,20 M

**Competition without jump off**  
**Start: 09:00**

**CSI J/Y cat. B**



**Prague**

Table: A  
National RG:  
FEI RG / Art. 238.2.1  
Height: 1,20 m

Speed: 350 m/min

Length: 500 m  
Time allowed: 86 sec  
Time limit: 172 sec

Obstacles: 1-11  
Efforts: 13  
Penalty sec: --  
Closed combination: --

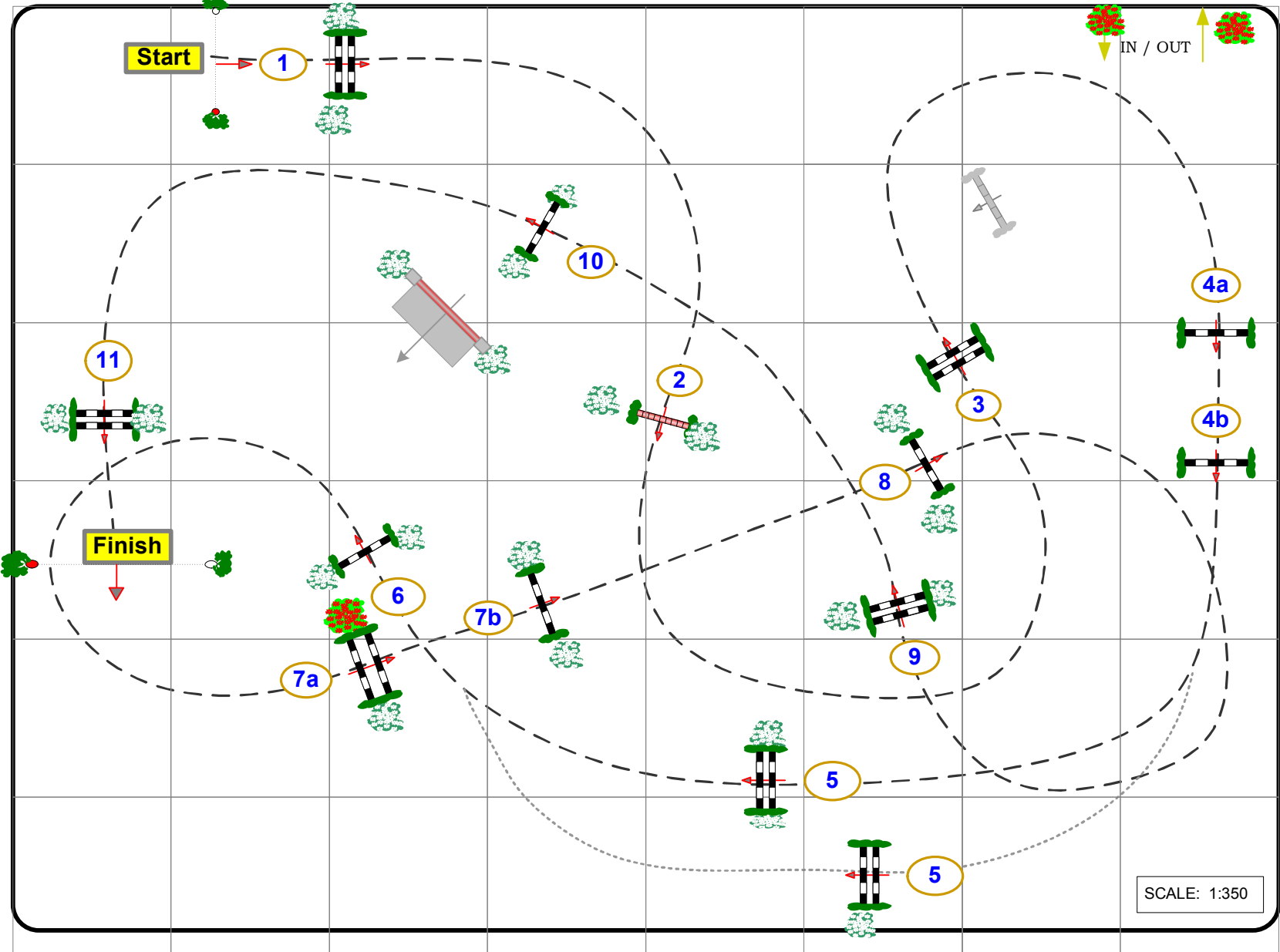

0m 3m 5m 10m

**Saturday**  
**10th May**  
**2008**

Course Designer  
Eduard Petrovic (CRO)  
Assistant  
Robert Smékal (CZ)

SCALE: 1:350

# 5

1,30 M

**Competition without jump off**  
**Start: 10:45**

## CSI J/Y cat. B



### Prague

Table: A  
National RG:  
FEI RG / Art. 238.2.1  
Height: 1,30 m

Speed: 350 m/min  
Length: 540 m  
Time allowed: 93 sec  
Time limit: 186 sec

Obstacles: 1-12  
Efforts: 14  
Penalty sec: --  
Closed combination: --

1st Jump-off:

Length: 0 m  
Time allowed: 0 sec  
Time limit: 0 sec



**Saturday**  
**10th May**  
**2008**

Course Designer  
Eduard Petrovic (CRO)  
Assistant  
Robert Smékal (CZ)

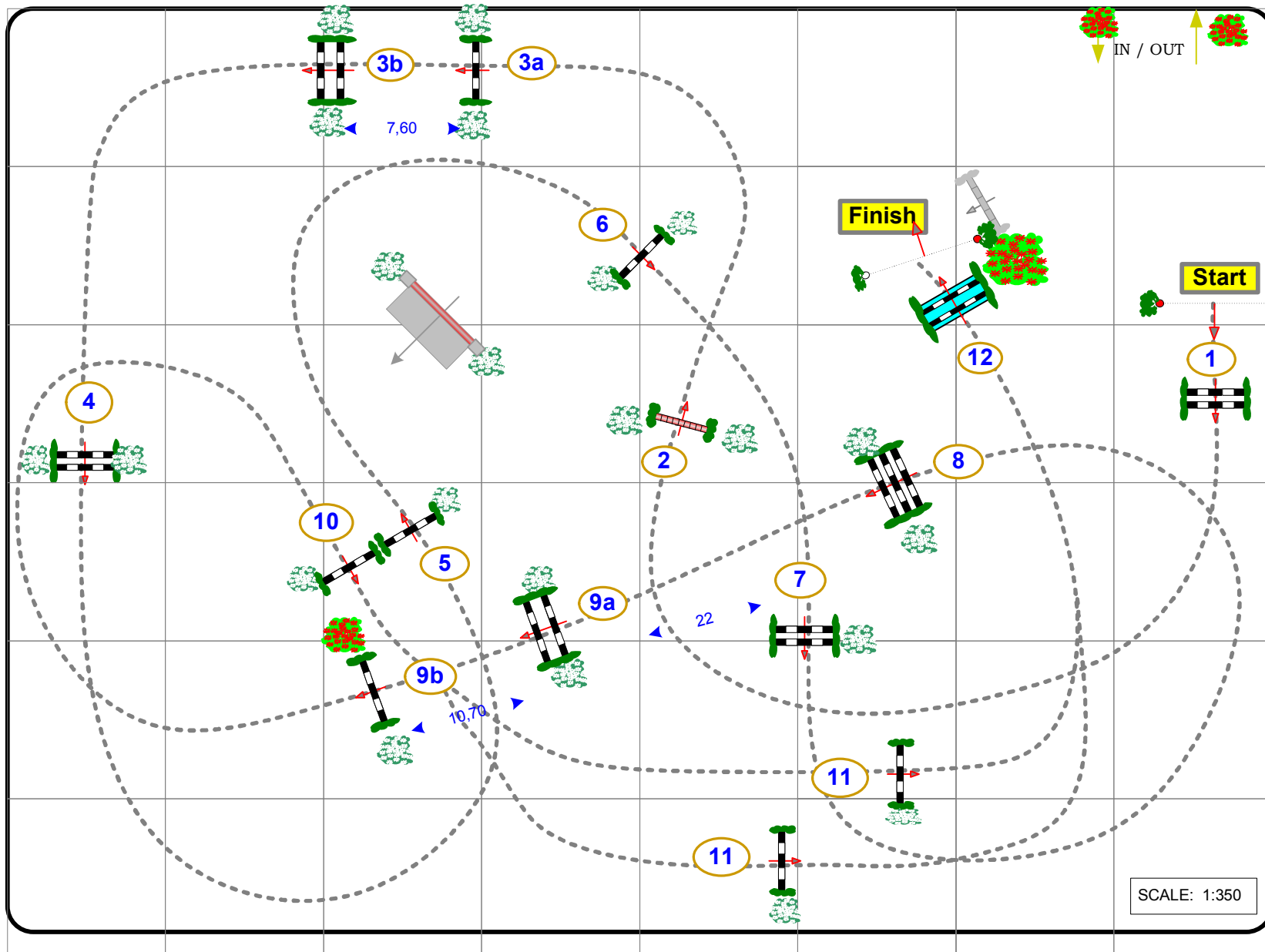

SCALE: 1:350

# 6

1,35 m

Competition with two rounds  
**Start: 13:30**

**CSI J/Y cat. B**  
**PRAGUE TEAM TROPHY**



**Prague**

Table: A  
National RG:  
FEI RG / Art. 273  
Height: 1,35 m

Speed: 375 m/min

Length: 500 m  
Time allowed: 80 sec  
Time limit: 160 sec

Obstacles: 1-12  
Efforts: 15  
Penalty sec: --  
Closed combination: --

1st Jump-off:  
14-15-1-2-5a+5b-6  
Length: 260 m  
Time allowed: 42 sec  
Time limit: 84 sec

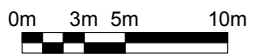

**Saturday**  
**10th May**  
**2008**

Course Designer  
Eduard Petrovic (CRO)  
Assistant  
Robert Smékal (CZ)

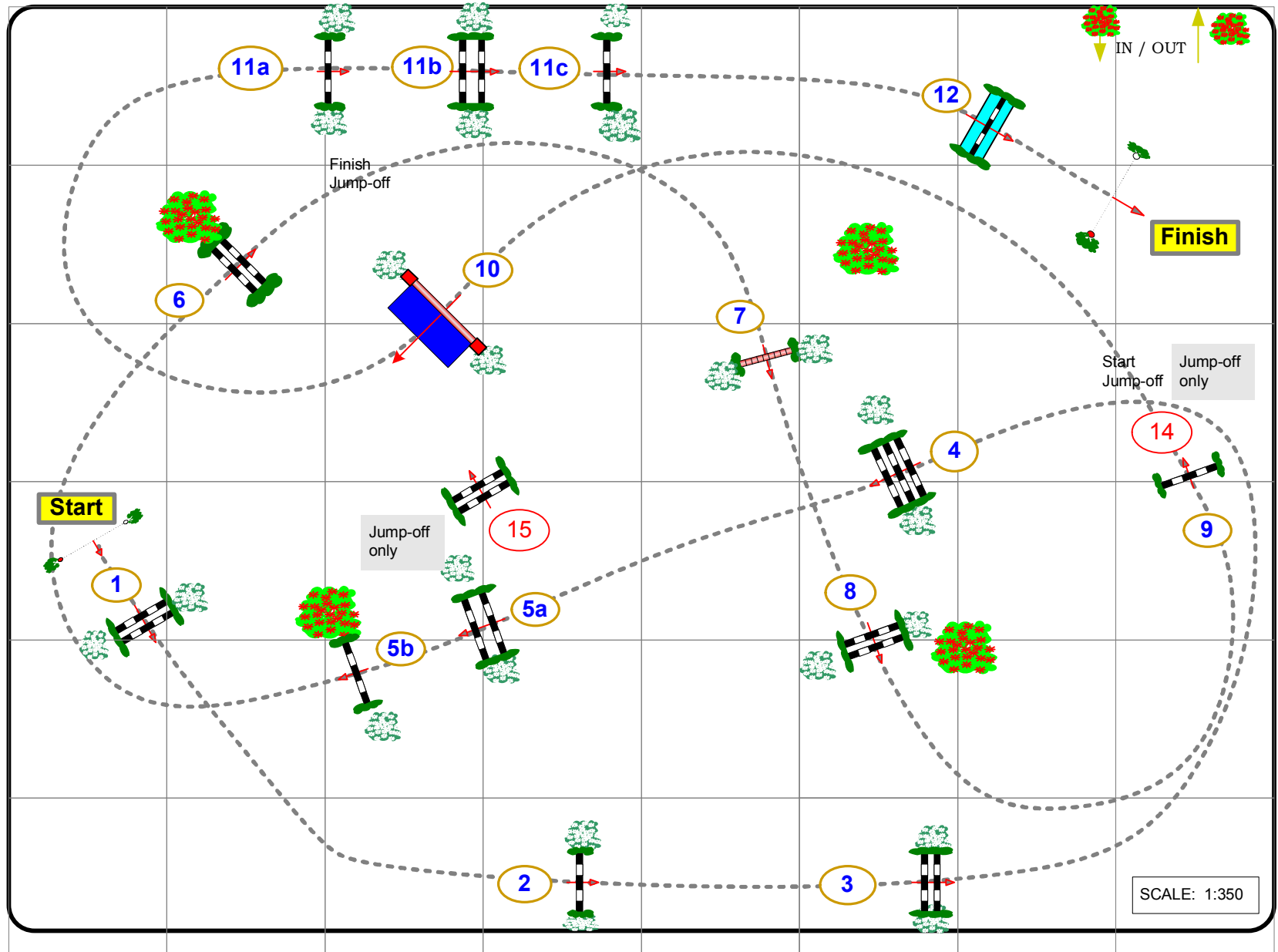

# 7

1,40m

**Competition without jump off**  
**Start: 00:00**

## CSI J/Y cat. B



### Prague

Table: A  
National RG:  
FEI RG / Art. 238.2.1  
Height: 1,40 m

Speed: 350 m/min  
Length: 520 m  
Time allowed: 90 sec  
Time limit: 180 sec

Obstacles: 1-12  
Efforts: 15  
Penalty sec: --  
Closed combination: --

1st Jump-off:

Length: 0 m  
Time allowed: 0 sec  
Time limit: 0 sec

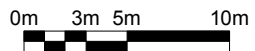

**Saturday**  
**10th May**  
**2008**

Course Designer  
Eduard Petrovic (CRO)  
Assistant  
Robert Smékal (CZ)

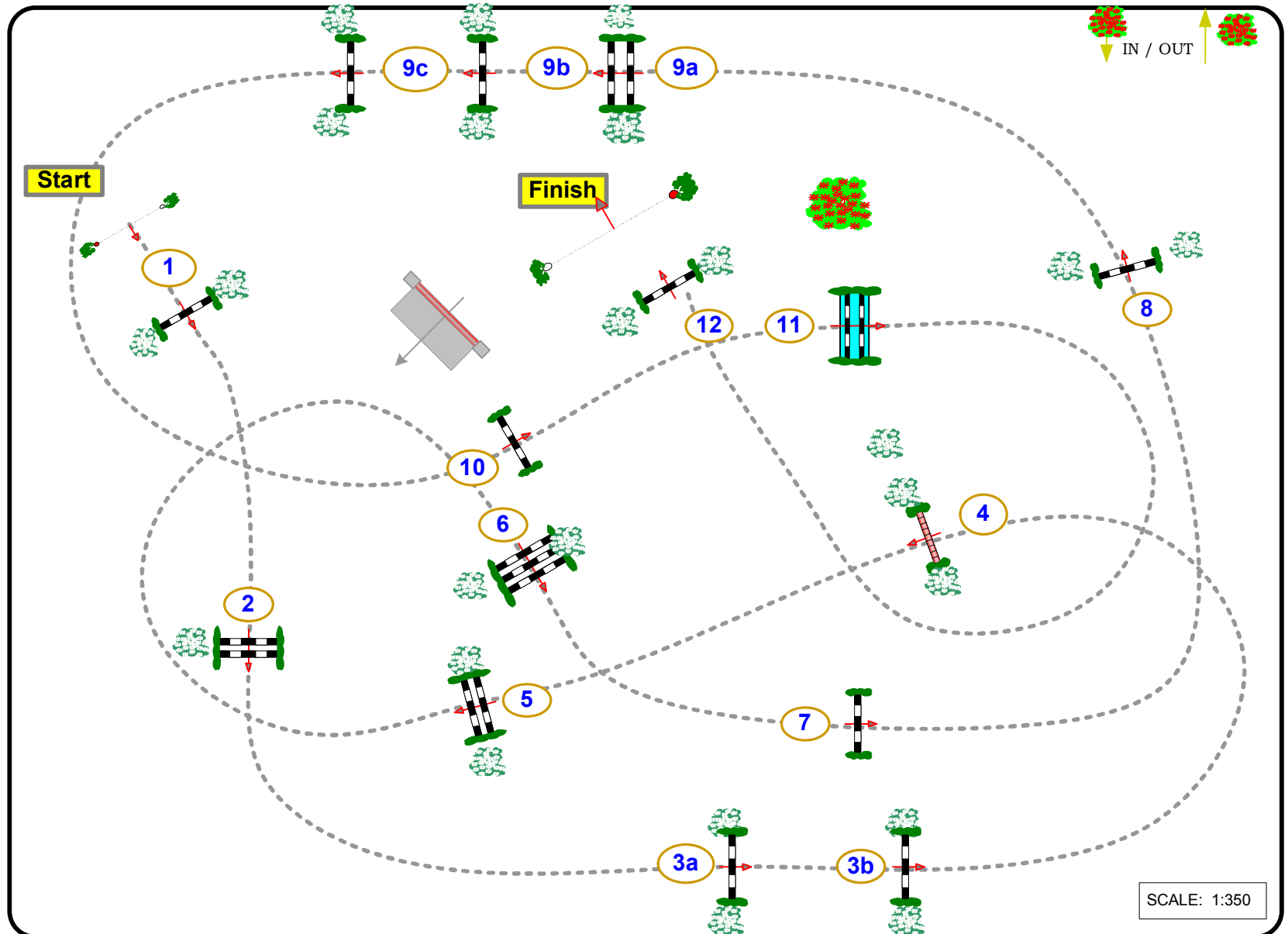

SCALE: 1:350



Prague

**8**  
1,30m

**Accumulator competition**  
**Start: 09:00**

**CSI J/Y cat. B**

Table: A  
FEI RG / Art.  
269/2.3

Height: 1,30 m

Speed: 350 m/Min.

Lenght: 310 m  
Time Allowed: 54 sec.  
Time Limit: 108 sec.

Obstacles: 8  
Efforts: Jocer

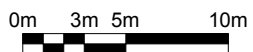

**Sunday**  
**11th May**  
**2008**

**Course Designer**  
**Eduard Petrovic (CRO)**  
**Assistant**  
**Robert Smékal (CZ)**

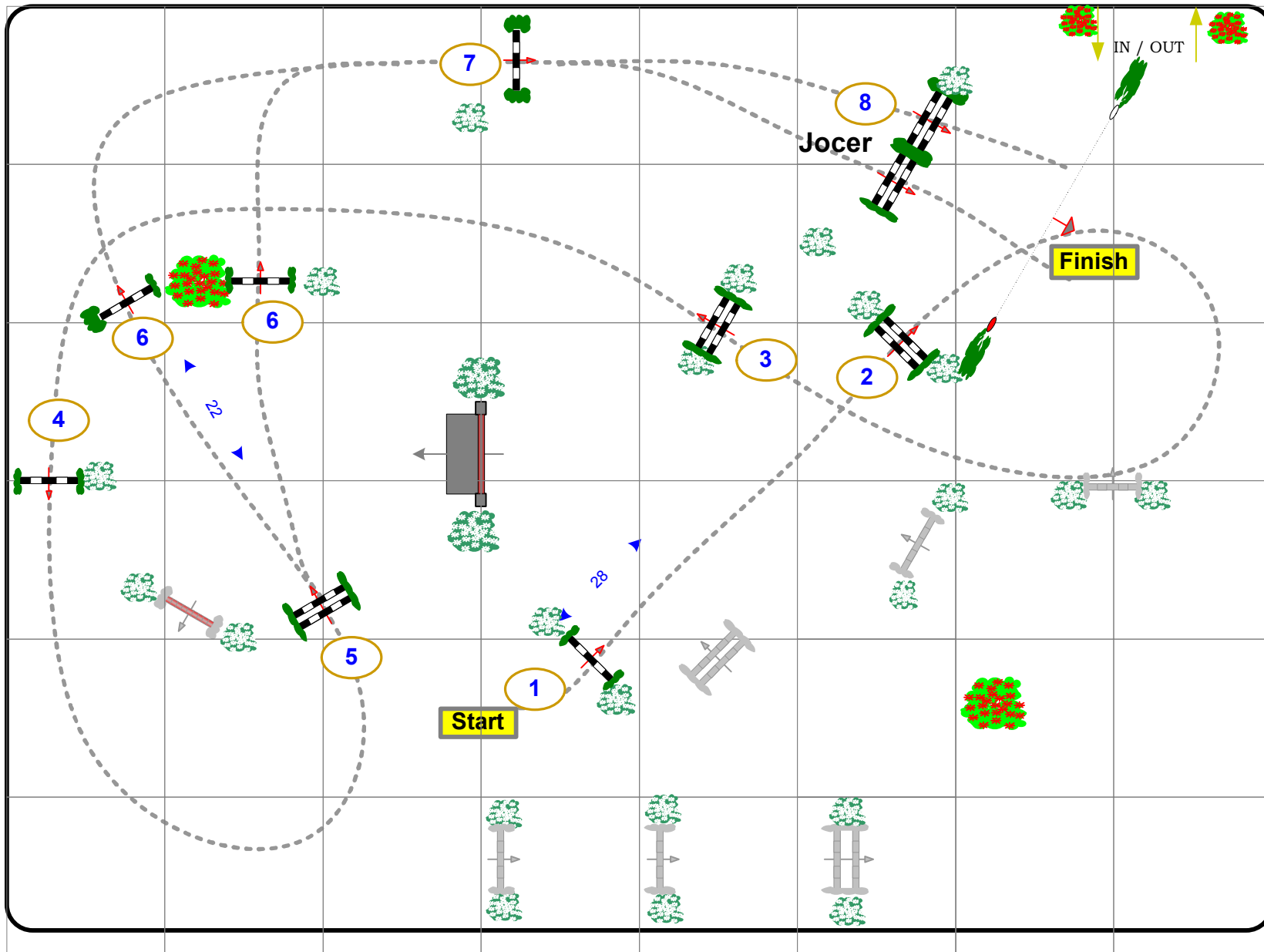



Prague

9

1,35 m

Competition with jump off  
Start: 12:00

CSI J/Y cat. B  
GRAND PRIX JUNIOR

Table: A  
FEI RG / Art.  
238.2.2

Height: 1,35 m

Speed: 375 m/Min.

Length: 500 m  
Time Allowed: 80 sec.  
Time Limit: 160 sec.

Obstacles: 13  
Efforts: 16

Jump-off:  
5b-6-7-15-11b+11c-12

Length: 280 m  
Time Allowed: 45 sec.  
Time Limit: 90 sec.

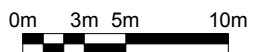

Sunday  
11th May  
2008

Course Designer  
Eduard Petrovic (CRO)  
Assistant  
Robert Smékal (CZ)

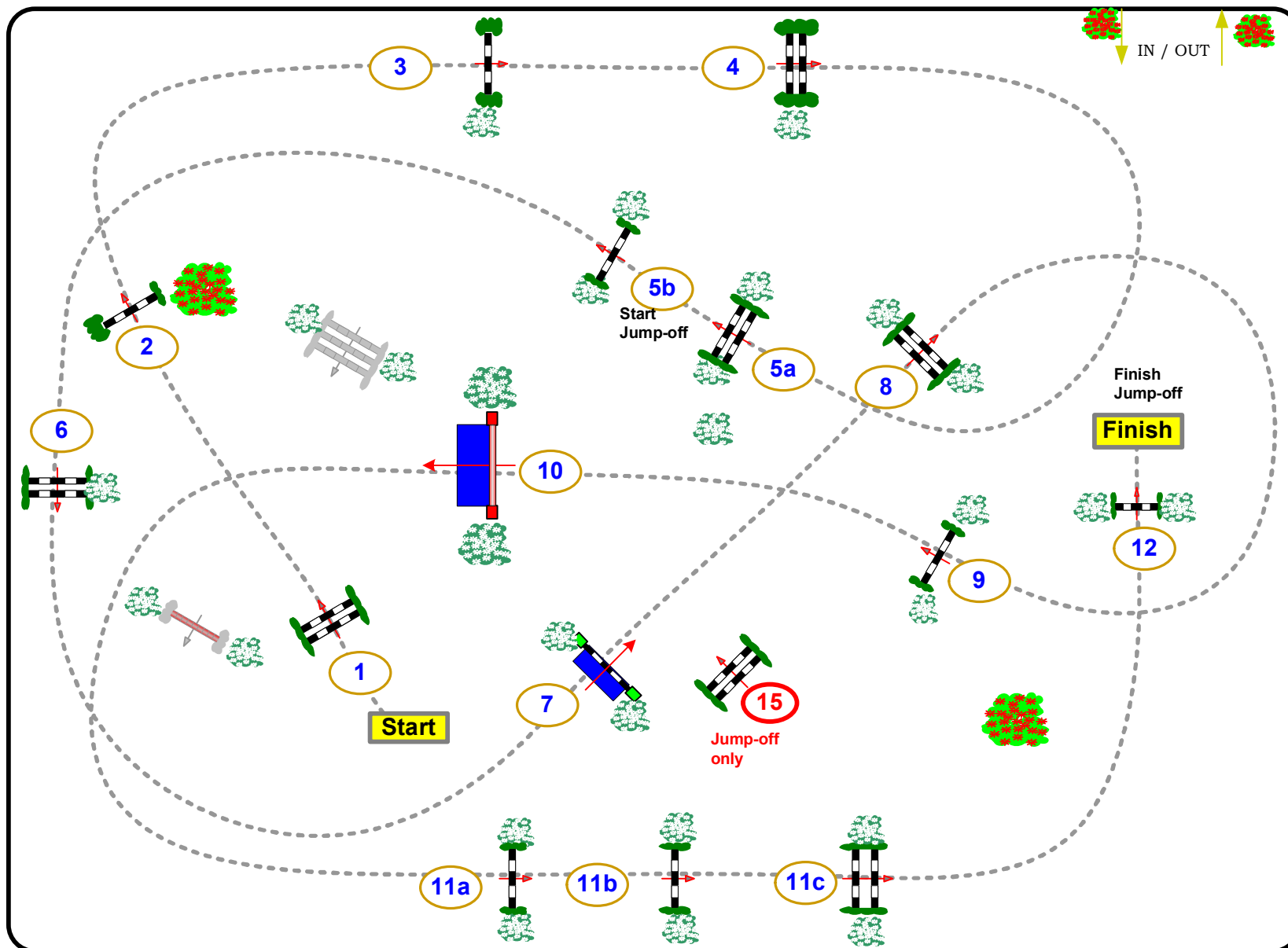

**10**  
1,45 m

**Competition with jump off**  
**Start: 15:00**

**CSI J/Y cat. B**  
**GRAND PRIX YOUNG RIDER**



**Prague**

Table: A  
FEI RG / Art.  
238.2.2

Height: 1,45 m

Speed: 375 m/Min.

Length: 520 m  
Time Allowed: 84 sec.  
Time Limit: 168 sec.

Obstacles: 13  
Efforts: 16

Jump-off:  
2-3a-4-5-15-12a+12b-13

Length: 320 m  
Time Allowed: 52 sec.  
Time Limit: 104 sec.

**Sunday**  
**11th May**  
**2008**

Course Designer  
Eduard Petrovic (CRO)  
Assistant  
Robert Smékal (CZ)

